

FRONT ELEVATION

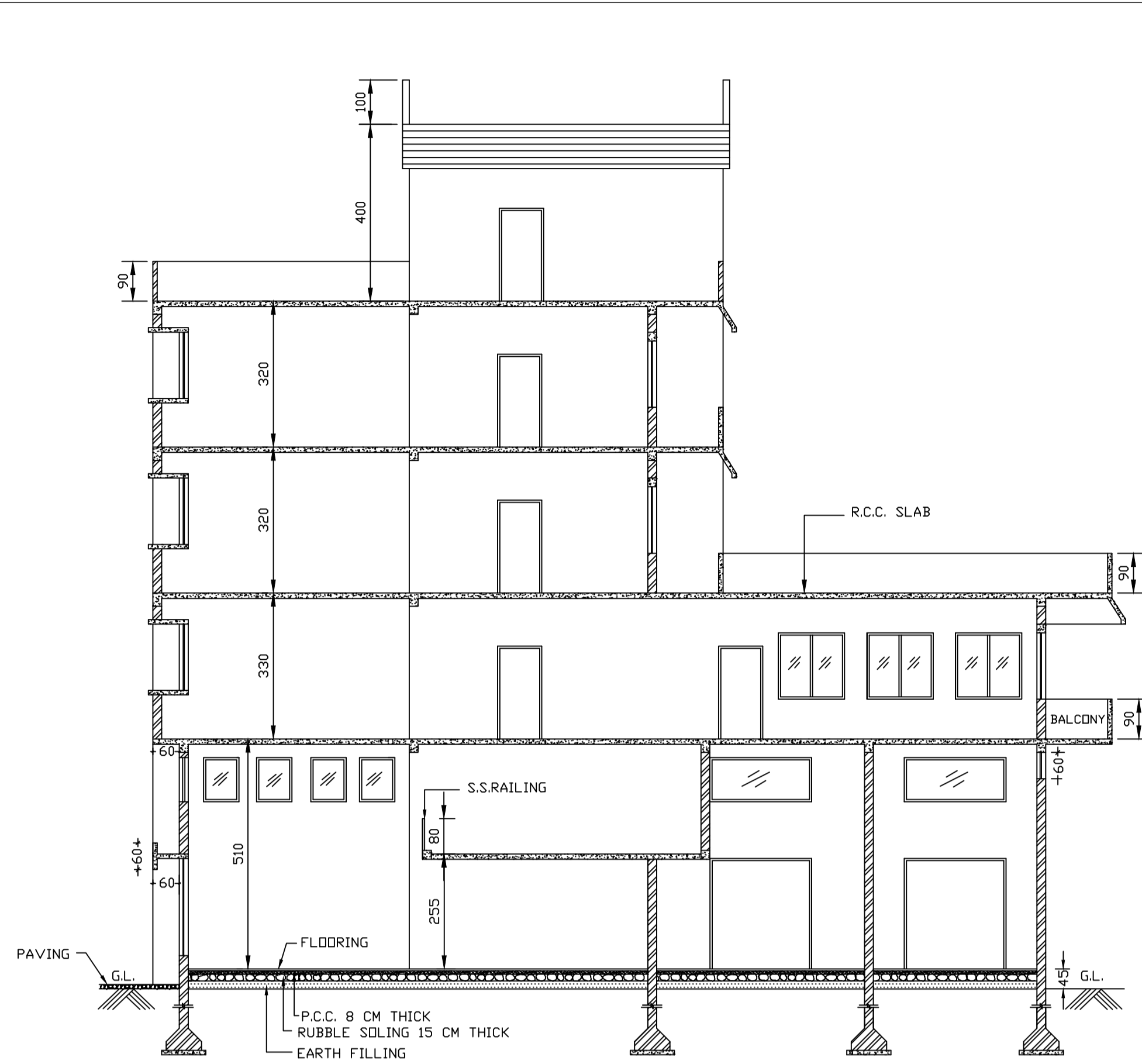

SECTION A-A

SCHEDULE OF DOORS AND WINDOWS

TYPE	PARTICULARS	SIZE	G.F.	M.F.	F.F.	S.F.	T.F.	TOTAL
DOOR -D	FULLY FLUSHED DOOR (SINGLE SHUTTER)	100 x 210	1	1	3	4	4	13
D1	FULLY FLUSHED DOOR (SINGLE SHUTTER)	75 x 210	2	-	2	2	2	8
WINDOW-W	ALLUMINIUM GLAZED WINDOW SLIDING (THREE TRACK)	300 x 150	-	-	1	1	1	3
W1	ALLUMINIUM GLAZED WINDOW (FIXED)	200 x 200	2	-	-	-	-	2
W2	ALLUMINIUM GLAZED WINDOW (SLIDING) (THREE TRACK)	250 x 150	-	-	3	3	3	9
W3	ALLUMINIUM GLAZED WINDOW (TWO TRACK)	150 x 150	-	-	6	2	2	10
VENT-V	GLAZED VENTILATOR (FIXED)	220 x 100	-	3	-	-	-	3
V1	GLAZED VENTILATOR (FIXED)	250 x 100	-	2	-	-	-	2
V2	GLAZED VENTILATOR (SLIDING) (FIXED)	150 x 60	-	1	-	-	-	1
V2 A	GLAZED VENTILATOR (SLIDING) (FIXED)	150 x 60	-	2	-	-	-	2
V3	GLAZED VENTILATOR (FIXED)	80 x 100	-	4	-	-	-	4
V4	GLAZED VENTILATOR (LOUVERED)	50 x 60	-	-	1	2	2	5
RS/CG	ROLLING SHUTTER / COLLAPSIBLE GATE	250 x 250	1	-	-	-	-	1
RS1	ROLLING SHUTTER	200 x 200	2	-	-	-	-	2
RS2	ROLLING SHUTTER	230 x 250	2	-	-	-	-	2
CG1	ROLLING SHUTTER	120 x 250	1	-	-	-	-	1
G1	GLAZING	120 x 100	-	1	1	1	-	3

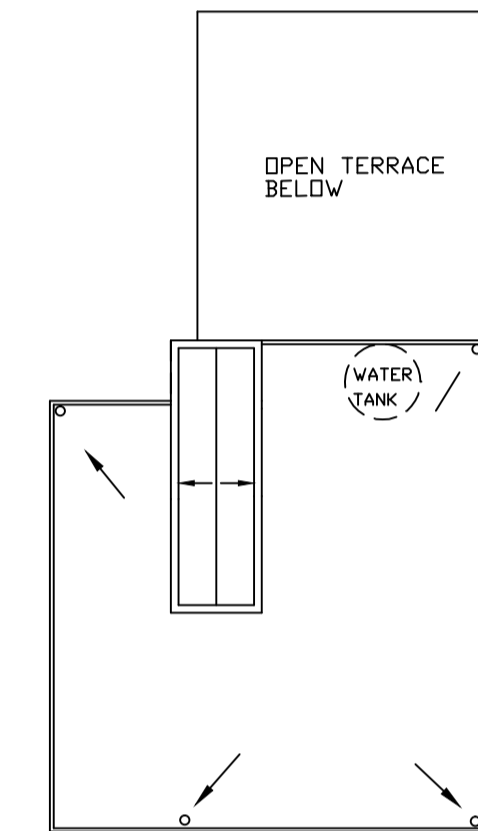
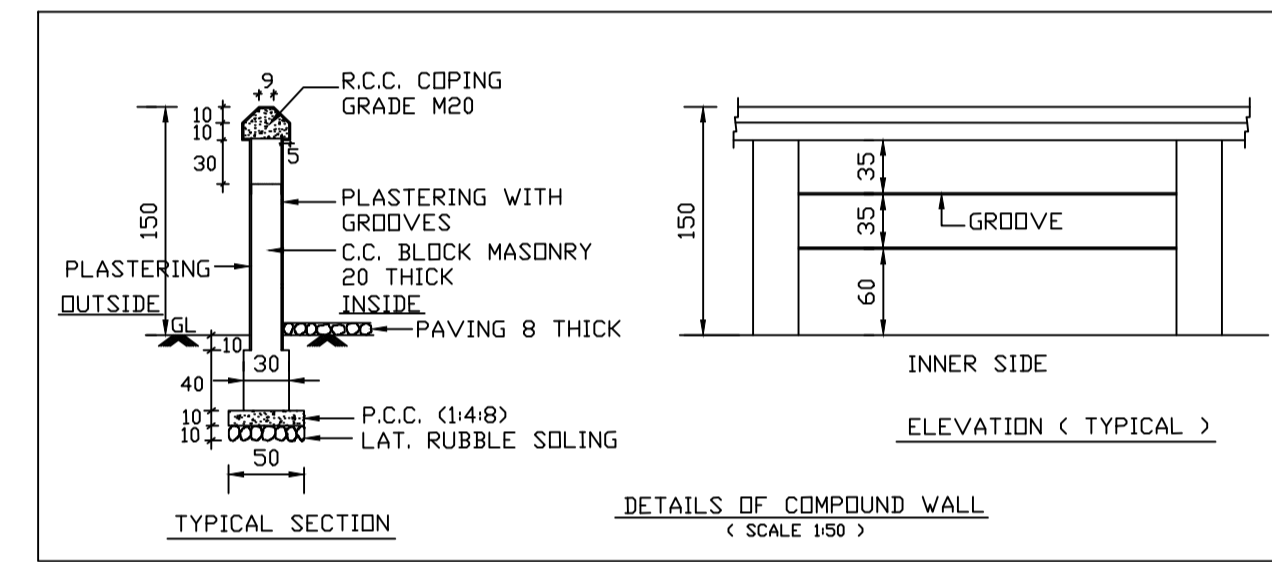
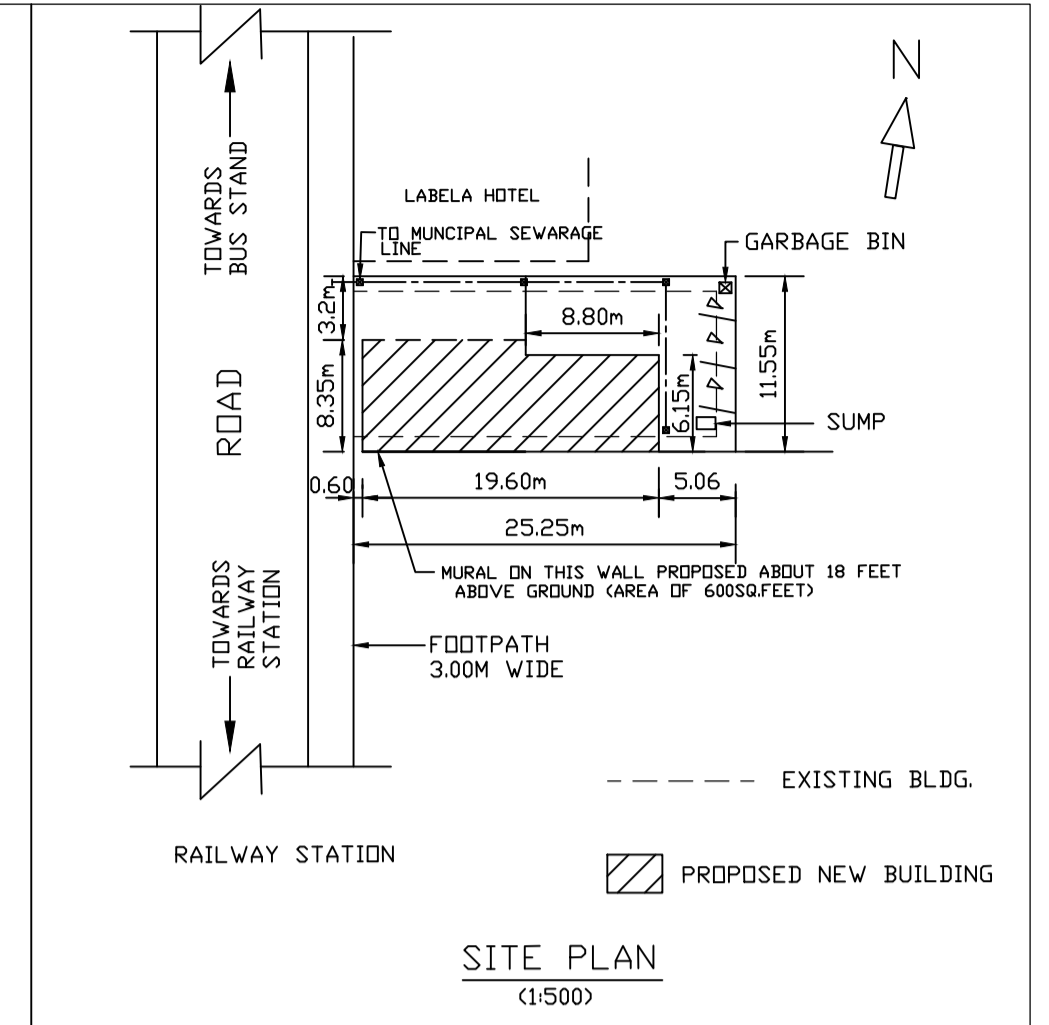

ROOF PLAN

AREA STATEMENT

- 1) PLOT AREA — 293.00 M²
- 2) PLINTH AREA (EXISTING) — 178.00 M²
- 3) PLOT COVERAGE (EXISTING) — 60.75 %
- 4) PLINTH AREA TO BE DEMOLISHED — 178.00 M²
- 5) PLINTH AREA (PROPOSED) — 146.50 M²
- 6) PLOT COVERAGE (PROPOSED) — 50 %
- 7) FLOOR AREA — 586.00 M²
- 8) PERMISSIBLE F.A.R. — 200
- 9) FLOOR AREA RATIO (F.A.R. = TOTAL FLOOR AREA x 100 / PLOT AREA) — 200

BALCONY AREA (NOT INCLUDED IN F.A.R.)

FIRST FLOOR — 20.18 M²
 SECOND FLOOR — 9.36 M²
 THIRD FLOOR — 9.36 M²
 TOTAL AREA = 38.90 M²

- NOTE**
- 1 ALL WRITTEN DIMENSIONS ARE IN CENTIMETERS UNLESS OTHERWISE SPECIFIED.
 - 2 PLAN, ELEVATION AND SECTION HAS BEEN MODIFIED.
 - 3 THIS DRAWING SUPERCEDES DRG. NO :- NR/1796
 - 4 AS PER SITE CONDITIONS FLOOR HEIGHT ON 2nd AND 3rd FLOOR HAS BEEN REVISED FROM 3.30M. TO 3.20 M.

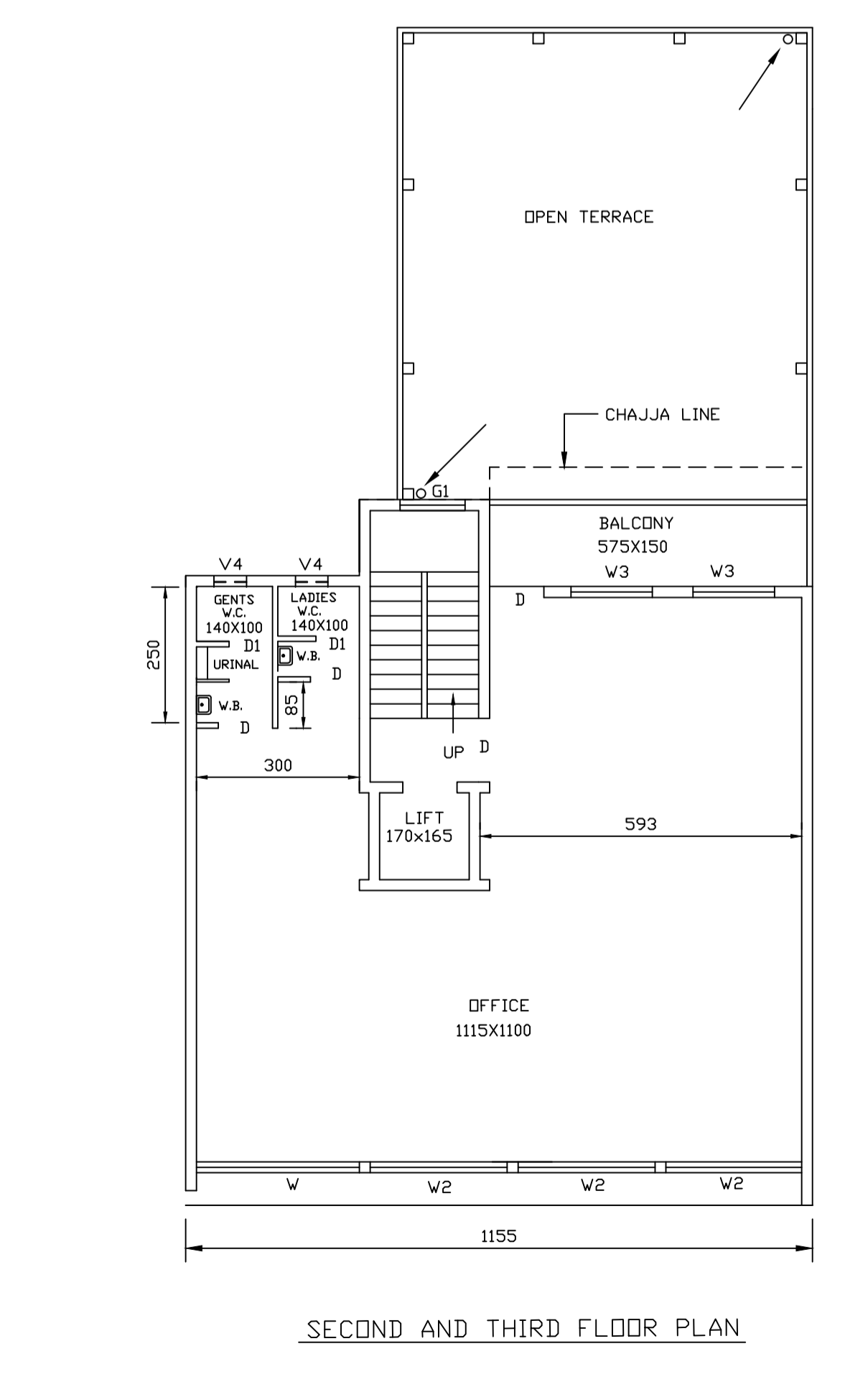
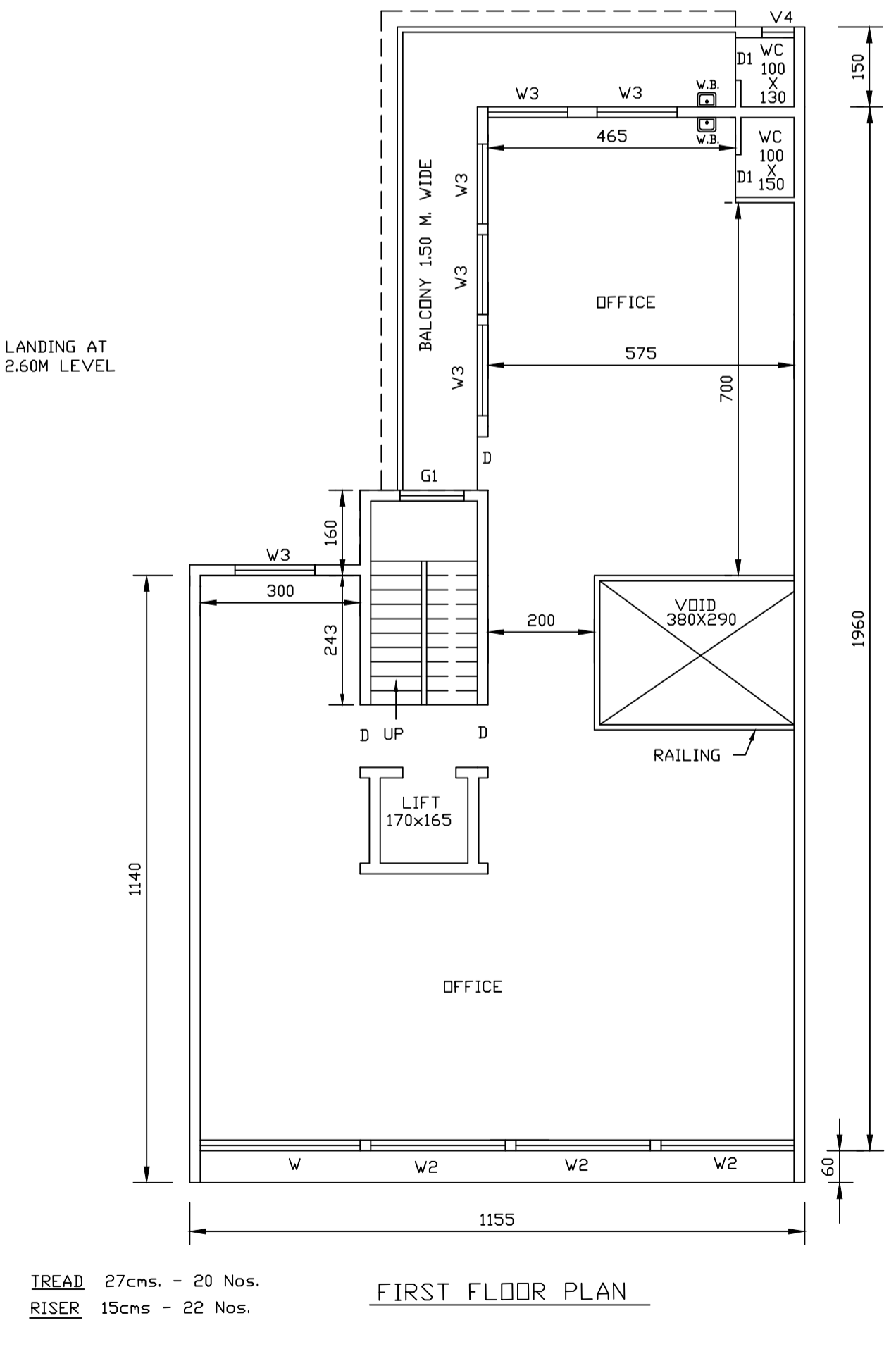
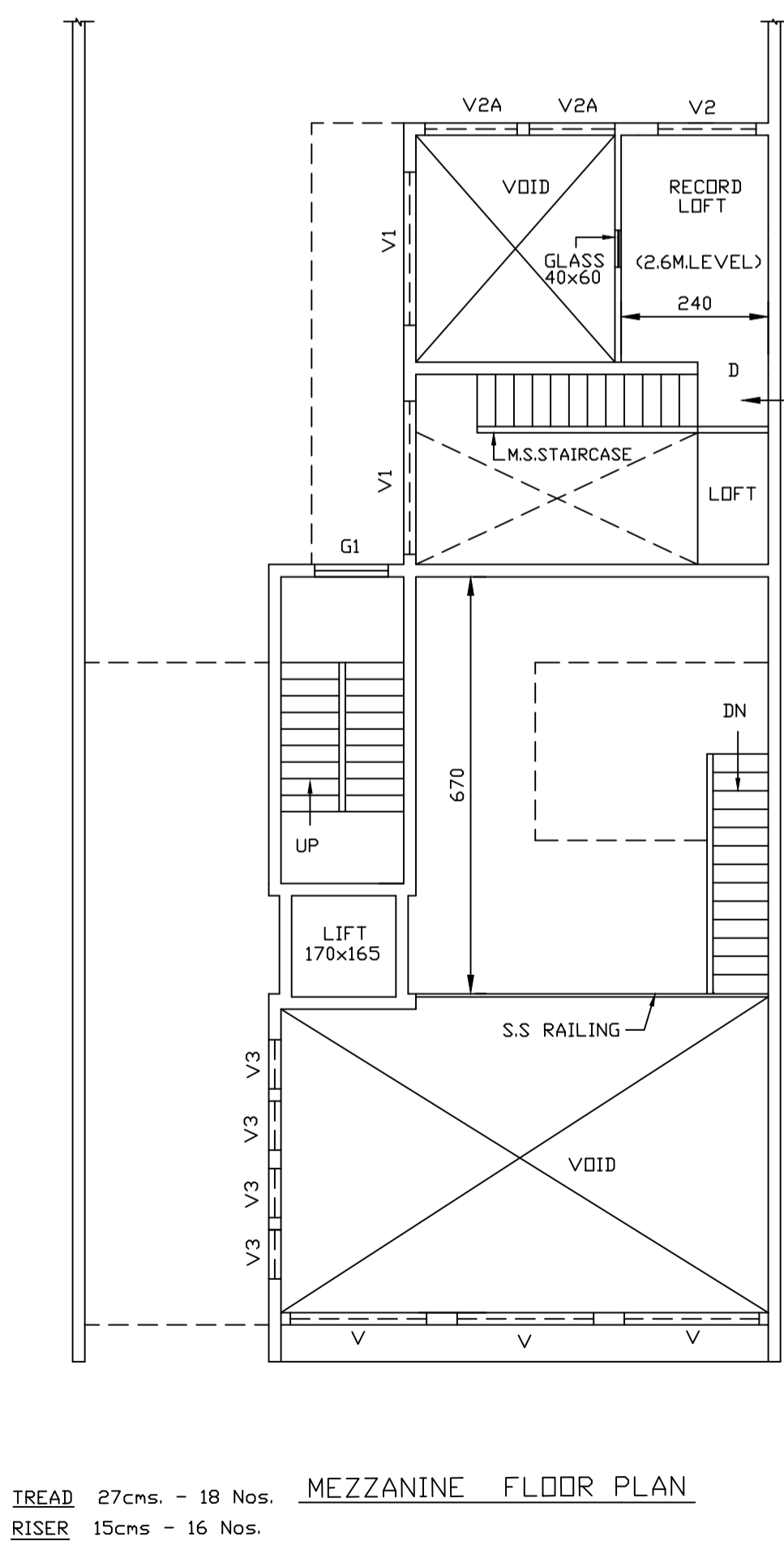
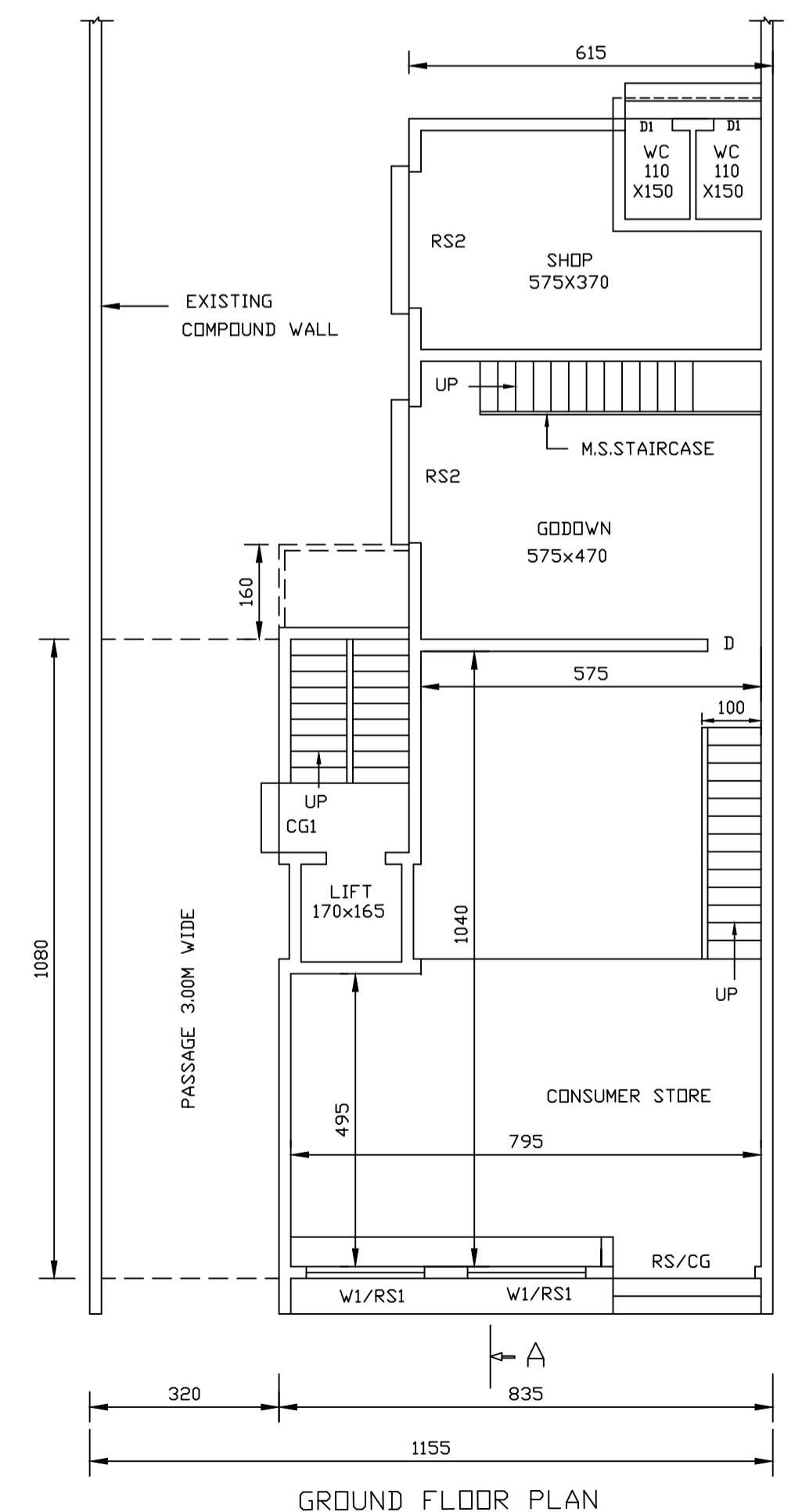

SCALE - 1 :100		MORMUGAD PORT TRUST	
REVISION	DATE	DRN :	
NOTE NO : 2 & 3	06/10/06	CHD :	
ADDED		ASST. ARCH. :	
NOTE NO : 4	18/08/09	AENCD/ AXEN (D&D) :	
ADDED		XEN(D&D) :	
		DY. CE (P&HL) :	
		CHIEF ENGINEER :	
PROPOSED NEW BUILDING ON THE SITE OF OLD PORT CO - OPERATIVE SOCIETY NEAR RAILWAY STATION VASCO -DA- GAMA.		DATE : 22/12/1997	
		DRG.NO : NR/1796 (R)	