

18mm ply laminate finish inside and veneer finish from outside

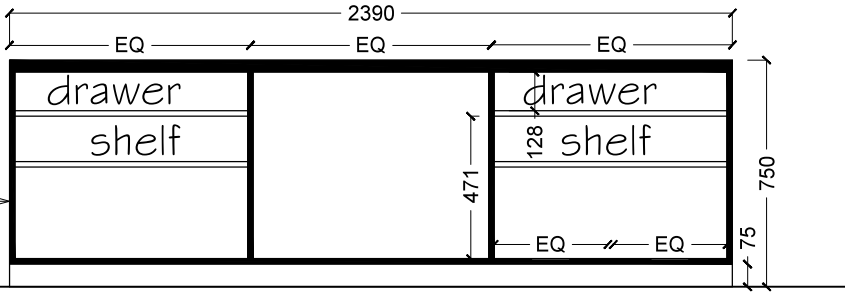

Inside Elevation

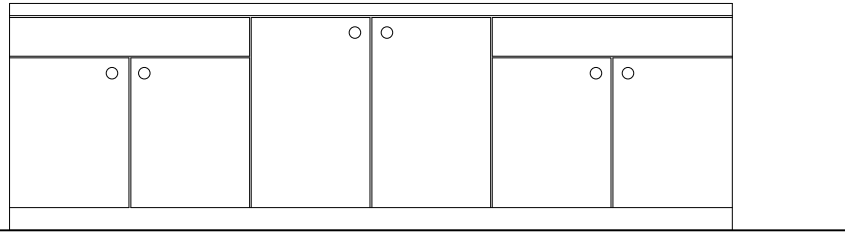

outside elevation

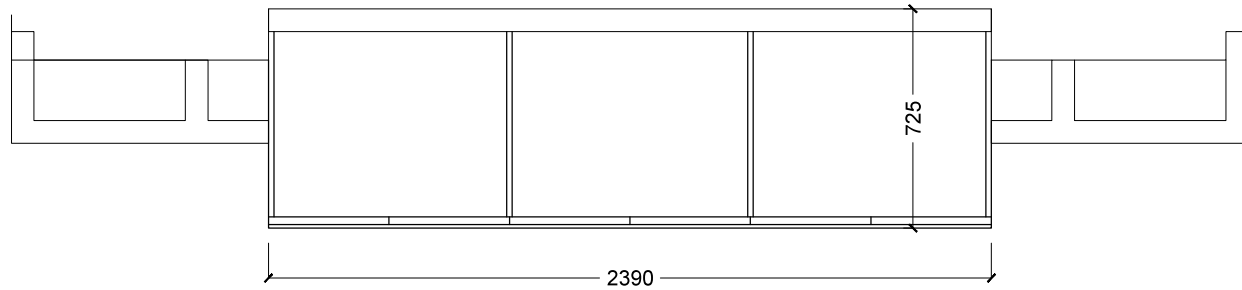

Storage unit plan

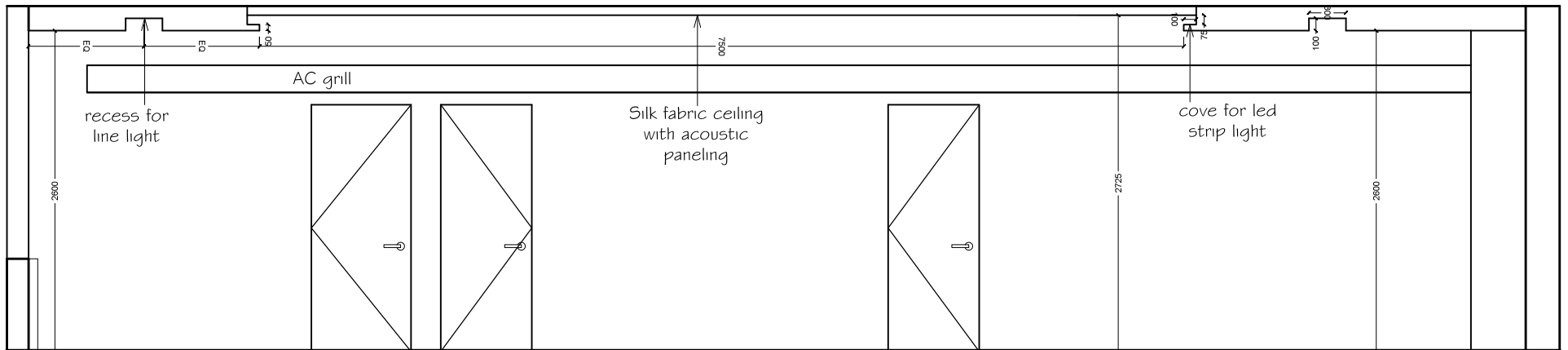

SECTION BB

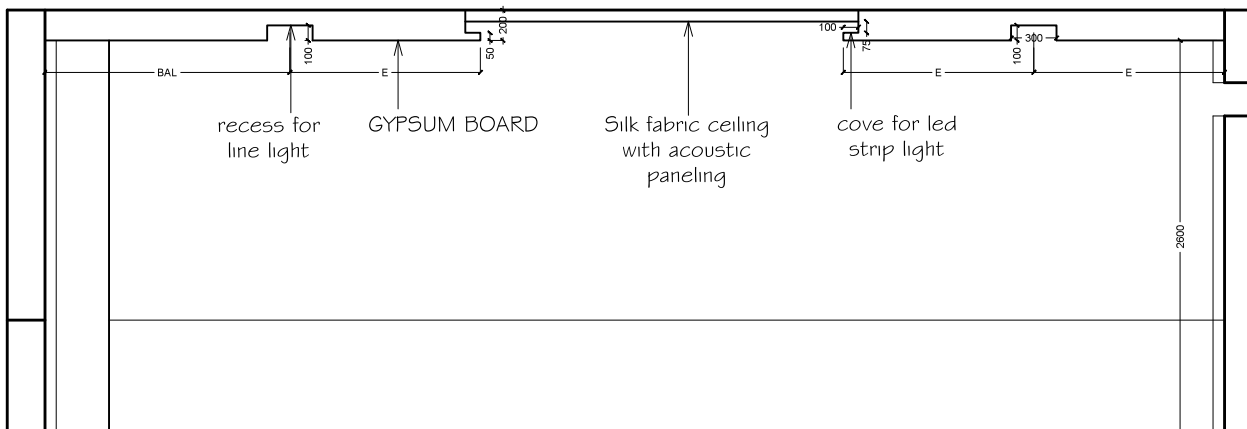

JOB NO	SHEET NO	SCALE	DATE	DRAWN BY	REVISION	TITLE:	PROJECT:	OCHRE DESIGN GROUP architects urban designers 202, S-2, Nova Cidade Commercial Complex, alto-porvorim, bardez - goa, 403521
MPT 01	05	1:50	10.06.16	aarchita	00	FURNITURE DETAILS & SECTIONS	Modernization of Mormugoa Port Trust Board room	

NOTE:
 1. UNLESS OTHERWISE MENTIONED, ALL DIMENSIONS ARE IN MM. 2. DRAWING NOT TO BE SCALED. 3. DWG. TO BE READ IN CONJUNCTION WITH THE RELEVANT STRUCTURAL, ELECTRICAL AND PLUMBING DWGS.
 4. ANY DISCREPANCIES SHOULD BE BROUGHT TO THE NOTICE OF THE ARCHITECT BEFORE EXECUTION.