

GROUND FLOOR PLAN

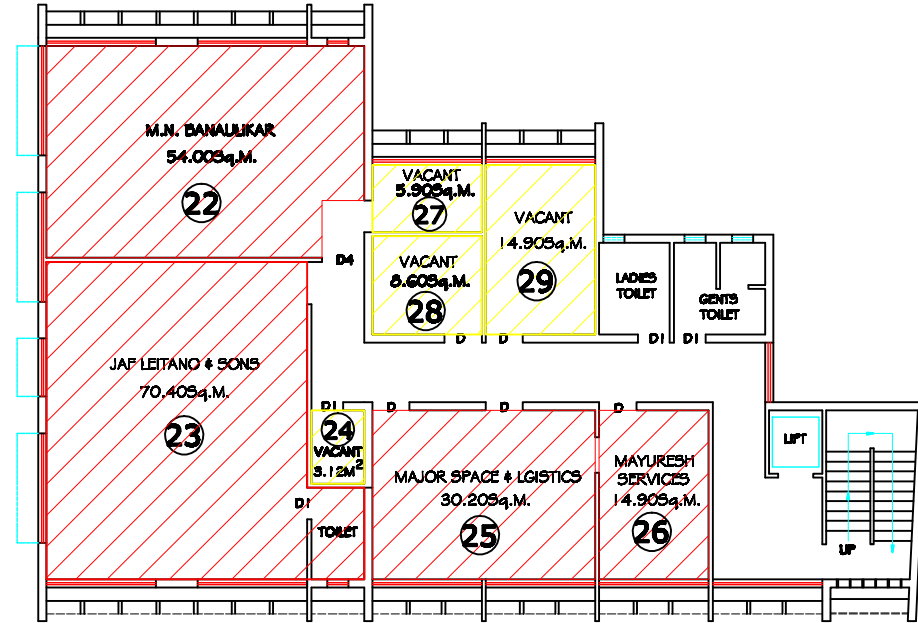

SECOND FLOOR PLAN

SCALE :- 1:100

Ref:-

LICENSING OF MPT'S VACANT PREMISES IN PORT USERS COMPLEX AND CRUISE BUSINESS

CENTRE AT HARBOUR, LOCATED OUTSIDE CUSTOM BOND AREA FOR LEGALLY

PERMITTED COMMERCIAL ACTIVITIES/OFFICES Etc. FOR A PERIOD OF

10 YEARS ON TENDER CUM AUCTION BASIS.



MORMUGAO PORT TRUST

DRN :-

E.M. :-

CHD :-

XEN (Estate):-

DATE :-

02.08.2016

DRG No. :-

EST/ 29